

INVIEW™

PORTABLE ULTRASOUND SYSTEM

FOR CVC INSERTIONS



VENOUS ACCESS

ARROW
INTERNATIONAL

Arrow InView Portable Ultrasound System

ACCURATE, DETAILED VENOUS ASSESSMENTS

The Arrow InView Portable Ultrasound System puts high-quality imaging capabilities and simple controls at your fingertips. Along with light, durable construction, long battery life and an affordable price.

PROVEN TO INCREASE ACCURACY AND REDUCE RISK

Using ultrasound leads to safer, more efficient insertions of central venous catheters (CVCs).

- ▶ For central line insertion, ultrasound can lower the risk of complications by 78 percent.¹
- ▶ Ultrasound-guided CVC placement makes it possible to identify the exact position of the target vein and detect anatomical variants or thrombosis to a vessel.²
- ▶ Studies show that using ultrasound guidance for CVC placement can reduce the risk of failed catheter placement by 86 percent in the subclavian vein and 71 percent in the femoral vein.³
- ▶ Ultrasound guidance for CVC placement is proven to substantially reduce the risk of complications as compared to the use of the standard landmark insertion technique.⁴

Quick image refresh

Simple controls

7-ounce, ultralightweight probe

Clear, Precise Imaging

The Arrow InView's 5-inch LCD display provides high-quality images and 1.6 cm–4.4 cm scanning depth.

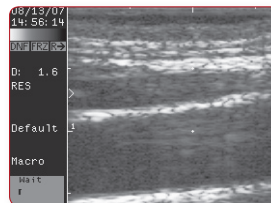

▶ Carotid artery and internal jugular vein (longitudinal view)

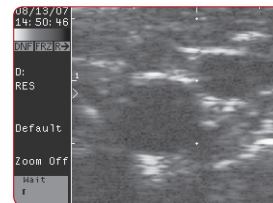

▶ Carotid artery and internal jugular vein (transverse view)

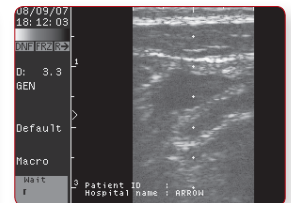

▶ Subclavian vein (transverse view)



Clear, precise imaging



5-inch LCD screen

SIMPLE CONTROLS

The Arrow InView's easy-to-master controls put multiple functions at your fingertips.

- ▶ Store image—freeze
- ▶ Zoom and navigation keys
- ▶ Store in excess of 300 images
- ▶ Transfer images to a computer
- ▶ Run in B, B/B, B/M and M modes
- ▶ Up to 10 customizable user presets
- ▶ Scanning depths of 1.6 cm, 2.2 cm, 3.3 cm and 4.4 cm
- ▶ Measure distance, length, area, circumference, angle and ellipse on an image
- ▶ Add up to three lines of text per image
- ▶ Print images directly from InView in approximately two seconds

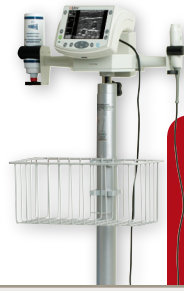

Try InView for 30 Days

It's easy to schedule your no-obligation trial of the Arrow InView:
Visit www.arrowintl.com/inview.

LIGHTWEIGHT PROBE, DURABLE CONSTRUCTION

To stand up to repeated use, the Arrow InView is encased in durable, high-impact plastic. Yet at a mere 5.8 pounds—plus an ultralightweight 7-ounce probe and cord—it's completely portable. Arrow InView can also be ordered with its own roll stand.

ALSO INCLUDED

Each Arrow InView Portable Ultrasound System comes with two batteries, battery charger, roll stand adapter, AC power adapter, user manual and transport case.

For a complete list of accessories visit www.arrowintl.com/inview.

Extra Battery Life for Extra Flexibility



Based on product specifications. Not based on competitive performance testing.

Source: iLook 25 User Manual - Copyright 2004

Source: SiteRiteV IFU - Revision 1, Copyright 2007

To locate an Arrow representative or for ordering information, contact Customer Service at:

United States

Tel: 800.523.8446

Fax: 800.343.2935

International

Tel: +1.610.655.8522

Fax: +1.610.655.8566

www.arrowintl.com

REFERENCES:

¹ Rothschild, Jeffrey M. "Ultrasound Guidance of Central Vein Catheterization." Harvard Medical School, <http://www.ahrq.gov/clinic/ptsafety/index.html#toc> (July 24, 2007).

² "Guidance on the Use of Ultrasound Locating Devices for Placing Central Venous Catheters." The National Institute for Clinical Excellence, August 2005, No. 49.

³ Hind, D., Calvert, N., McWilliams, R., Davidson, A., Paisley, S., Beverley, C., Thomas, S. "Ultrasonic Location for Central Venous Cannulation: Meta-analysis." *British Medical Journal*, August 16, 2003, Vol. 327.

⁴ O'Grady, N.P., Alexander, M., Dellinger, E.P., Gerberding, J.L., Heard, S.O., Maki, D.G., Masur, H., McCormick, R.D., Mermel, L.A., Pearson, M.L., Raad, I.I., Randolph, A., Weinstein, R.A. "Guidelines for the Prevention of Intravascular Catheter-Related Infections." Centers for Disease Control, August 29, 2002, Vol. 51, No. RR10, pp 7.

Full bibliography available upon request.

InView™ manufactured by Esaote Europe B.V. Philipsweg 1, 6227 AJ Maastricht, The Netherlands.

AquaSonic® is a registered trademark of Parker Laboratories, Inc.

Roll stand and accessories are products of the GCX Corporation.

Civ-flex™ is a trademark of CIVCO Medical Solutions.

Printer is a product of Sony Corporation.

Site-Rite® is a registered trademark of C.R. Bard, Inc., or an affiliate.

iLook® is a registered trademark of SonoSite, Inc.

Caution: U.S. federal law limits this device to sale by or on order of a physician.

For additional reference information contact Arrow International, Inc.



Exclusive Distribution:

Canada and the United States.

Arrow International, Inc., 2400 Bernville Road, Reading, PA 19605 U.S.A. Tel: 610.378.0131

www.arrowintl.com

INV-CVC-C 09/2007 CRB-07-0308

© 2007 Arrow International, Inc. All rights reserved. Printed in the U.S.A. 